Agnus Dei

MISSA FERIALIS

Anónimo s.XVII

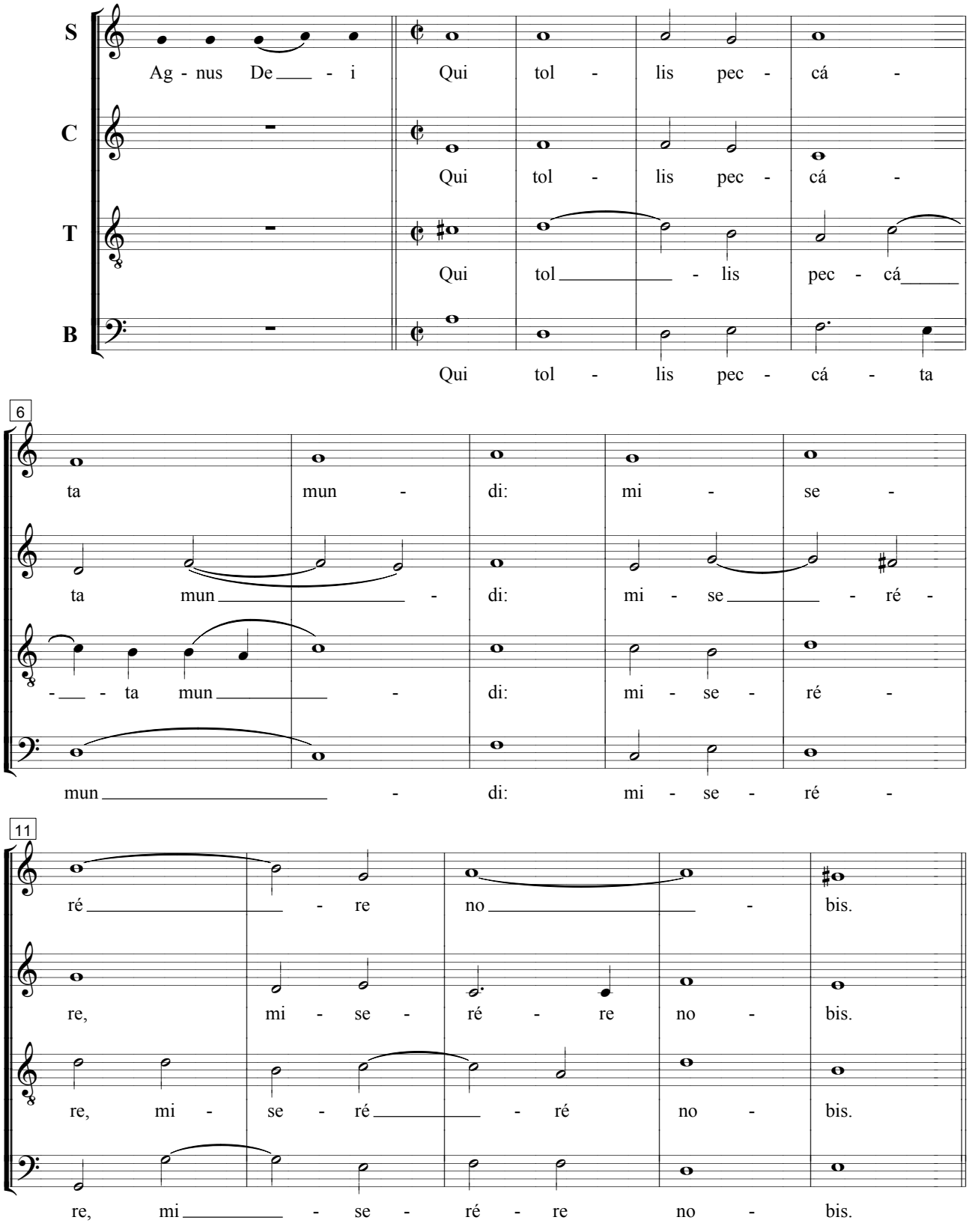

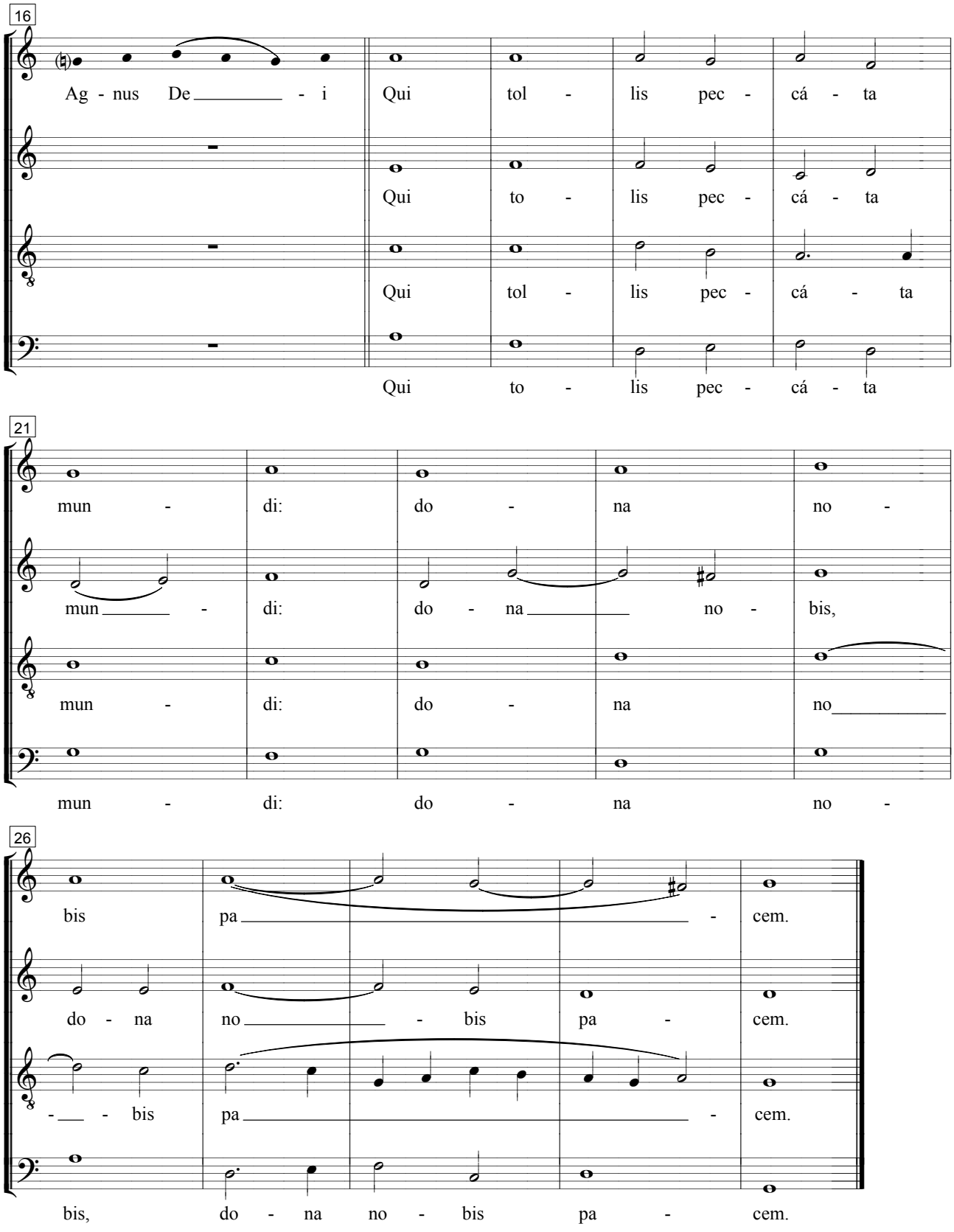
16
Ag - nus De - i Qui tol - lis pec - cá - ta
Qui to - lis pec - cá - ta
Qui tol - lis pec - cá - ta
Qui to - lis pec - cá - ta
21
mun - di: do - na no -
mun - di: do - na no - bis,
mun - di: do - na no
mun - di: do - na no -
26
bis pa - cem.
do - na no - bis pa - cem.
- - bis pa - cem.
bis, do - na no - bis pa - cem.